



Activation Manual - EMpower

1. Start EMpower

- Click the shortcut EMpower icon (Windows / Mac)



- In Linux, run the empower.sh script in the EMpower installation directory
- The legend “Unlicensed” will appear at the bottom of the EMpower window

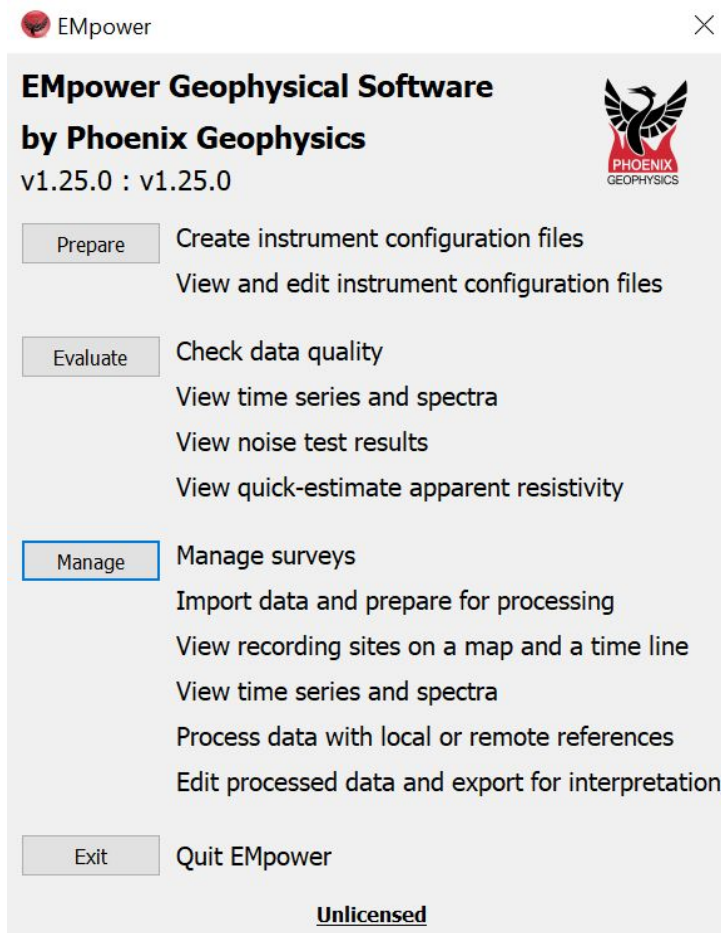

2. Click Evaluate or Manage button



3. Complete the information

EMpower has not been activated.

To activate EMpower:

1. Enter your first and last names in their respective fields below, along with your email address, company name, country.
2. Enter the Activation Code found on the license card provided by Phoenix.
 - Note that this is a one-time use code and cannot be reused on other computers.
3. Click the License button to send the provided information and if successful a confirmation message will appear.

[Click here to open the detailed activation guide](#)

First name

Last name

E-mail address

Company name

Country

Activation code - - -

Activation code - - -

4. After typing the activation code correctly the icon changes (green check)



Recommendation:

*Write the Computer Name, using the line under the version number or the back card.
(using permanent marker)*



EMpower BMT

Version 01

Scratch grey area to get
your Activation Code.



Remember:

Keep the card in a safe place, this information will be necessary if you need to re-install EMpower in the future.

**EMpower license can only be used on one computer.*

5. If one of the following messages is shown, check the internet connection and try again

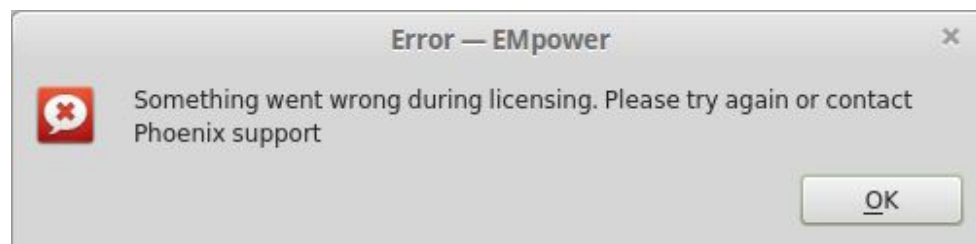
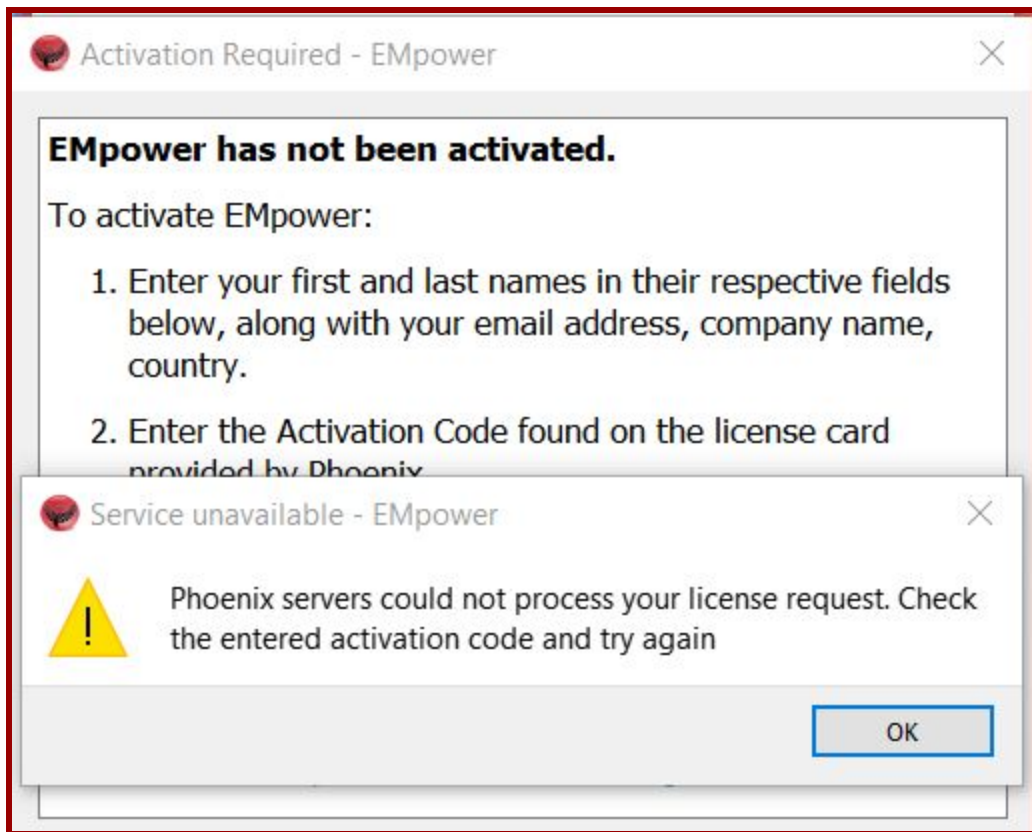

Note:

If you need additional support for the registration of your license, please contact our technical support at contact@phoenix-geophysics.com or at phone: + 1 416 491 7340.